

ELEVATION

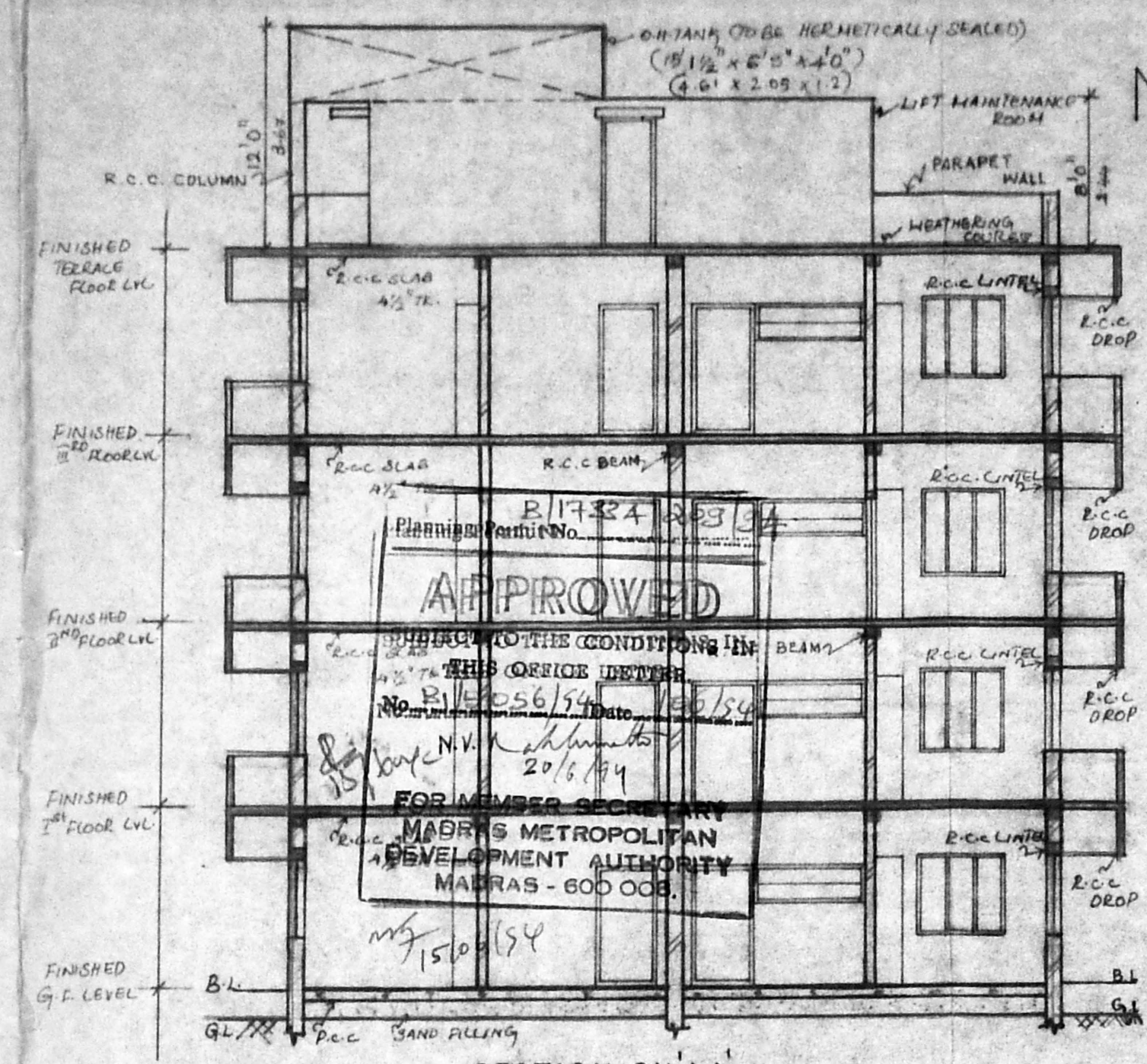

SECTION ON AA

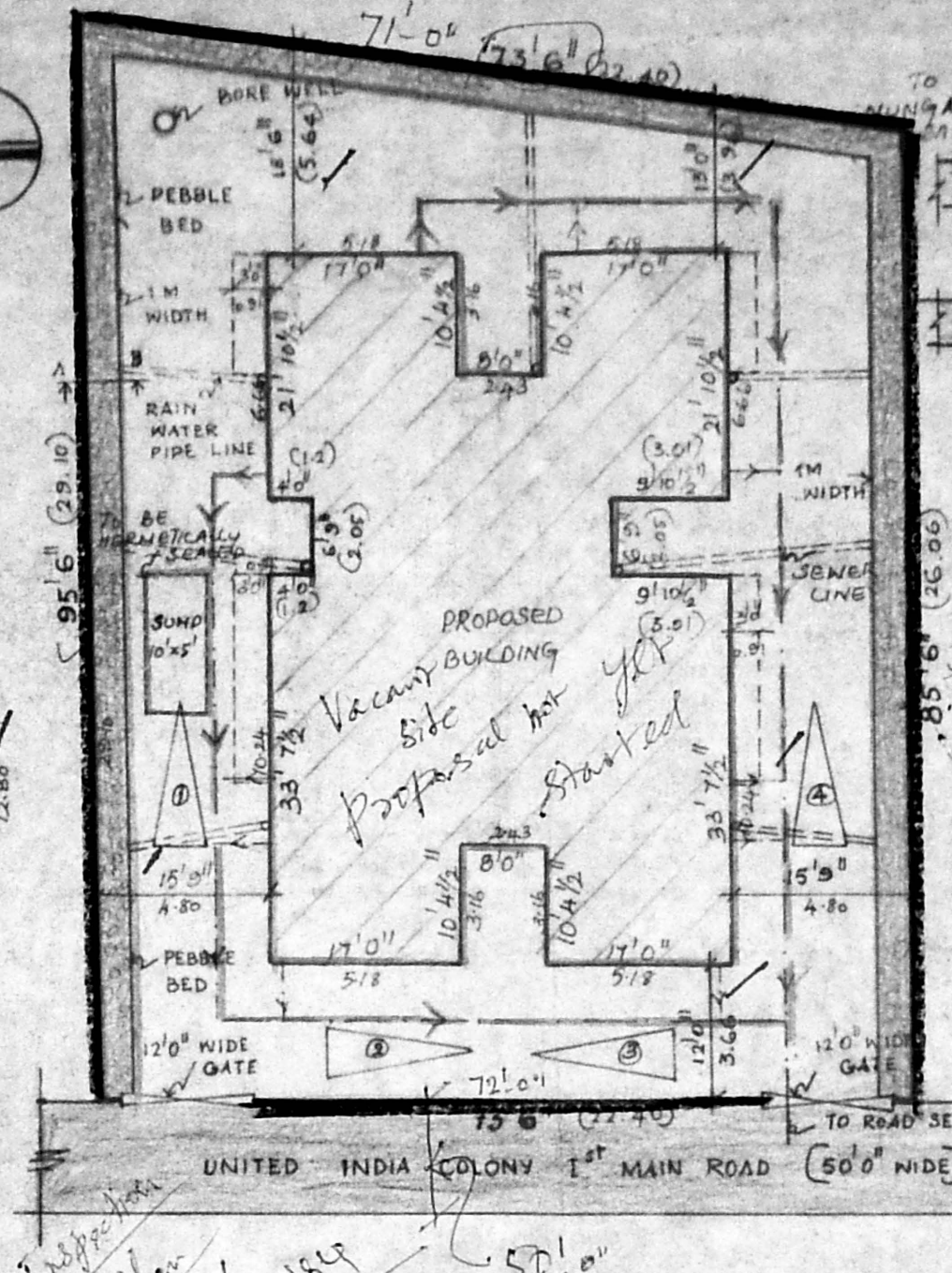

SITE PLAN (SCALE 1:150)

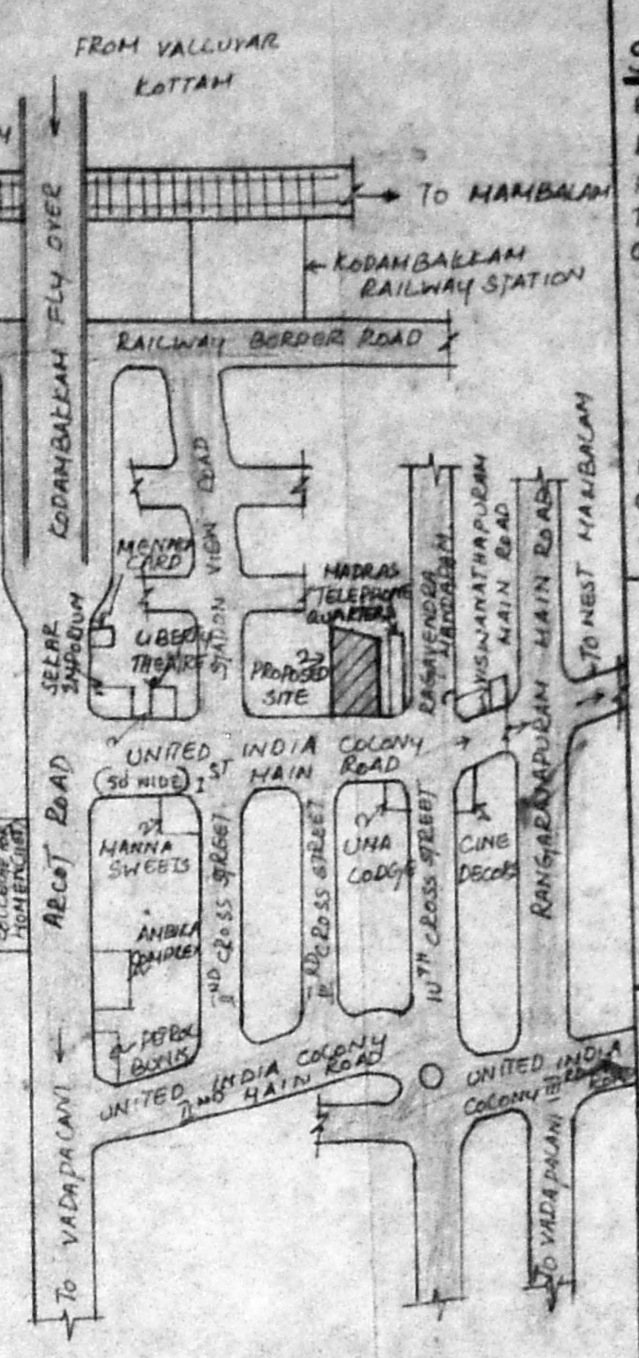

KEY PLAN (NOT TO SCALE)

SPECIFICATION:
 BRICK MASONRY IN CEMENT MORTAR 1:6.
 R.C.C. IN FOUNDATION COLUMN BEAMS IN 1:2 & C.C.
 PLASTERING IN 1:4:8.
 TEAK WOOD DOORS AND BLYNDEN PATTERNS WITH GLASS SHUTTERS.
 PAINTING WITH CEMENT PAINTS FOR EXTERIOR SURFACES.
 PRIMER EXTERNAL AND INTERNAL.
 MOSAIC TILES FLOORING LAID OVER C.M. BED.
 FIXED IN CEMENT MORTAR WITH 5' SCURTING.
 ALL OVER PART OF THE ROOF.
 WEATHERING PROOF COURSE IN BRICK FULLY LIME CONCRETE WITH CEMENT MORTAR 1:4, TWO COURES OF PRESSED TILES ABOVE.

SCHEDULE OF JOINERY:

TYPE	DESCRIPTION	SIZE
D	DOOR	3'6" x 7'0"
D ₁	DOOR	5'0" x 7'0"
D ₂	DOOR	2'6" x 7'0"
W	WINDOW	4'6" x 4'0"
W ₁	DOOR	4'0" x 4'0"
W ₂	DOOR	3'0" x 4'0"
V	VENTILATOR	3'0" x 2'0"

NOTE:
 PROPOSED SEWAGE LINE
 ROAD BOUNDARY

AREA:

	SQ. FT.	SQ. M.
PLOT AREA	6626	616
GROUND FLOOR AREA	2355	219
FIRST FLOOR AREA	2525	235
SECOND FLOOR AREA	2525	235
THIRD FLOOR AREA	2535	235
TOTAL FLOOR AREA	9930	923

LICENSED SURVEYOR:
 Shobana Rajappa B Arch. A116
 Registered Architect CA / 84 / 1968
 10, B.M. GARDEN STREET,
 MADRAS-600 018.

OWNER:
 E. N. Rajappa

DRAWING NO: 3174 DATE: 22.02.54
 SCALE: 1"=8'0" DRAWN BY: E.R.C. & M.

PROPOSED FLATS AT P.R.S. CONSTRUCTIONS PLOT NO: 3A AND 3B, UNITED INDIA COLONY 1ST MAIN ROAD, KODAMBAKKAM, MADRAS-24. OF T.S. NO. 6/4 AND 6/3 PART, BLOCK NO. 33 IN PULIYUR VILLAGE.

RAJAPPA ASSOCIATES ARCHITECTS,
 NO. 10, B.M. GARDEN STREET, MADRAS-18.
 RAJAPPA ASSOCIATES, Architects, Interior Designers,
 10, B.M. GARDEN STREET, MADRAS-600 018.

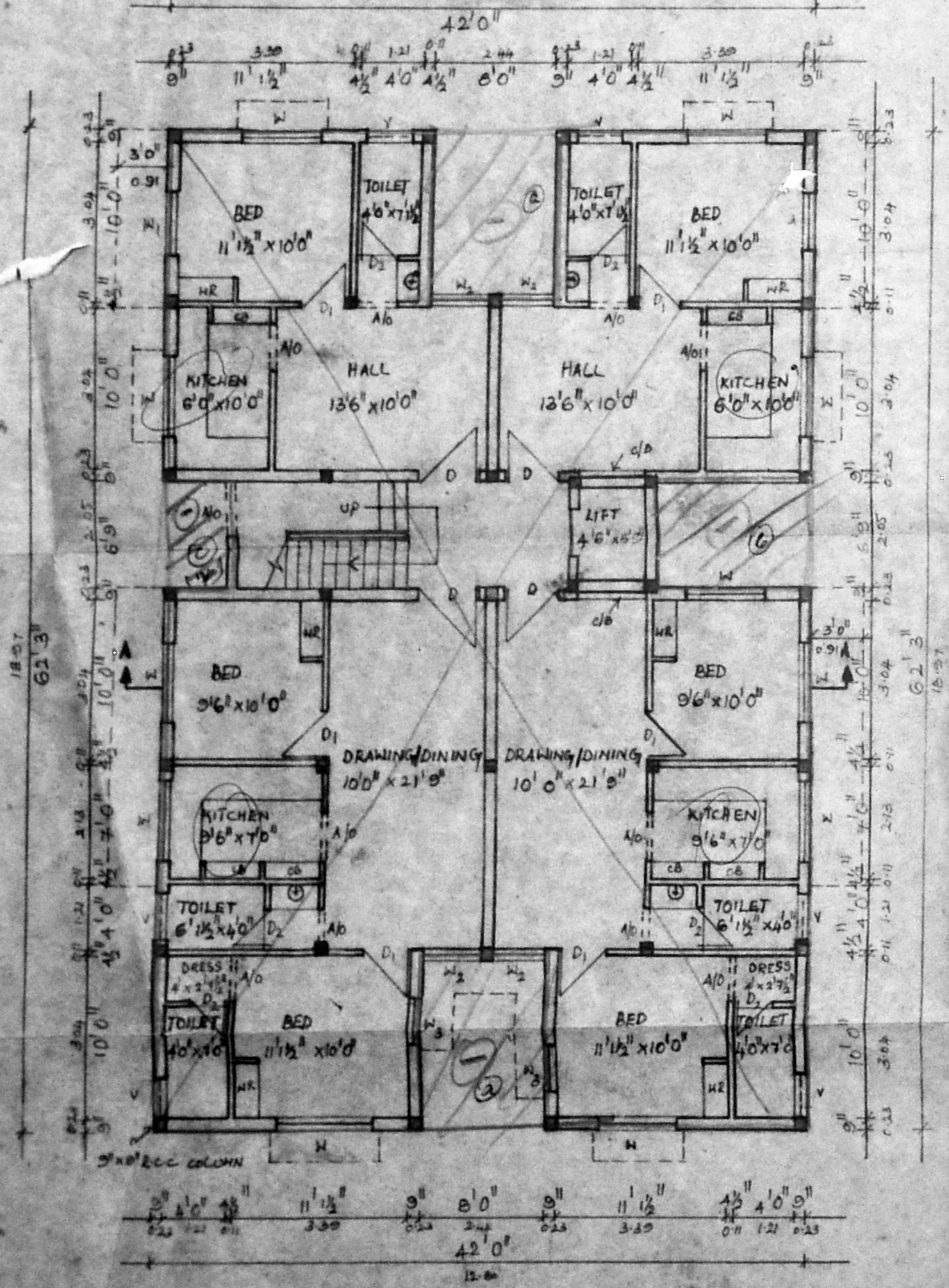

GROUND FLOOR PLAN

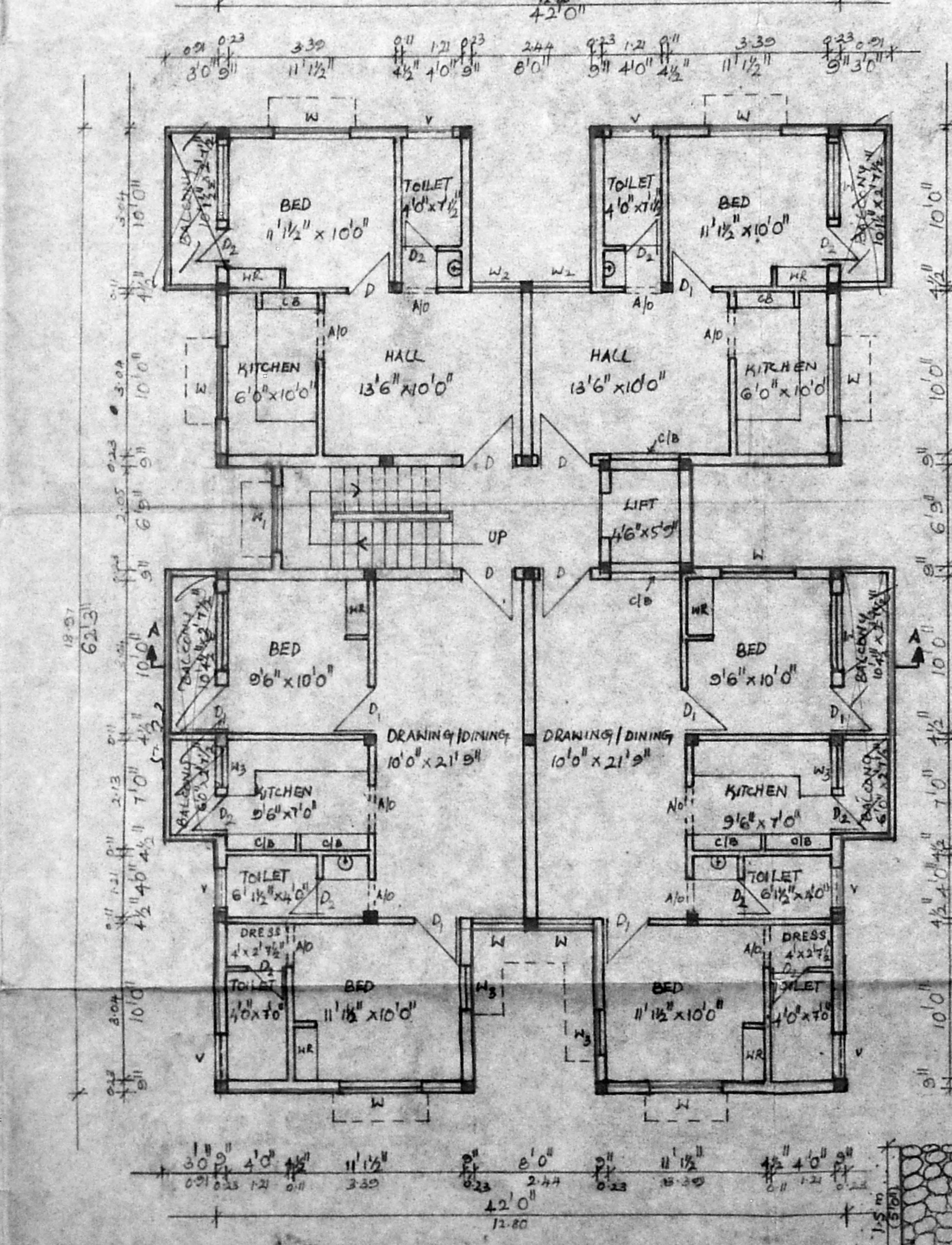

TYPICAL FLOOR PLAN

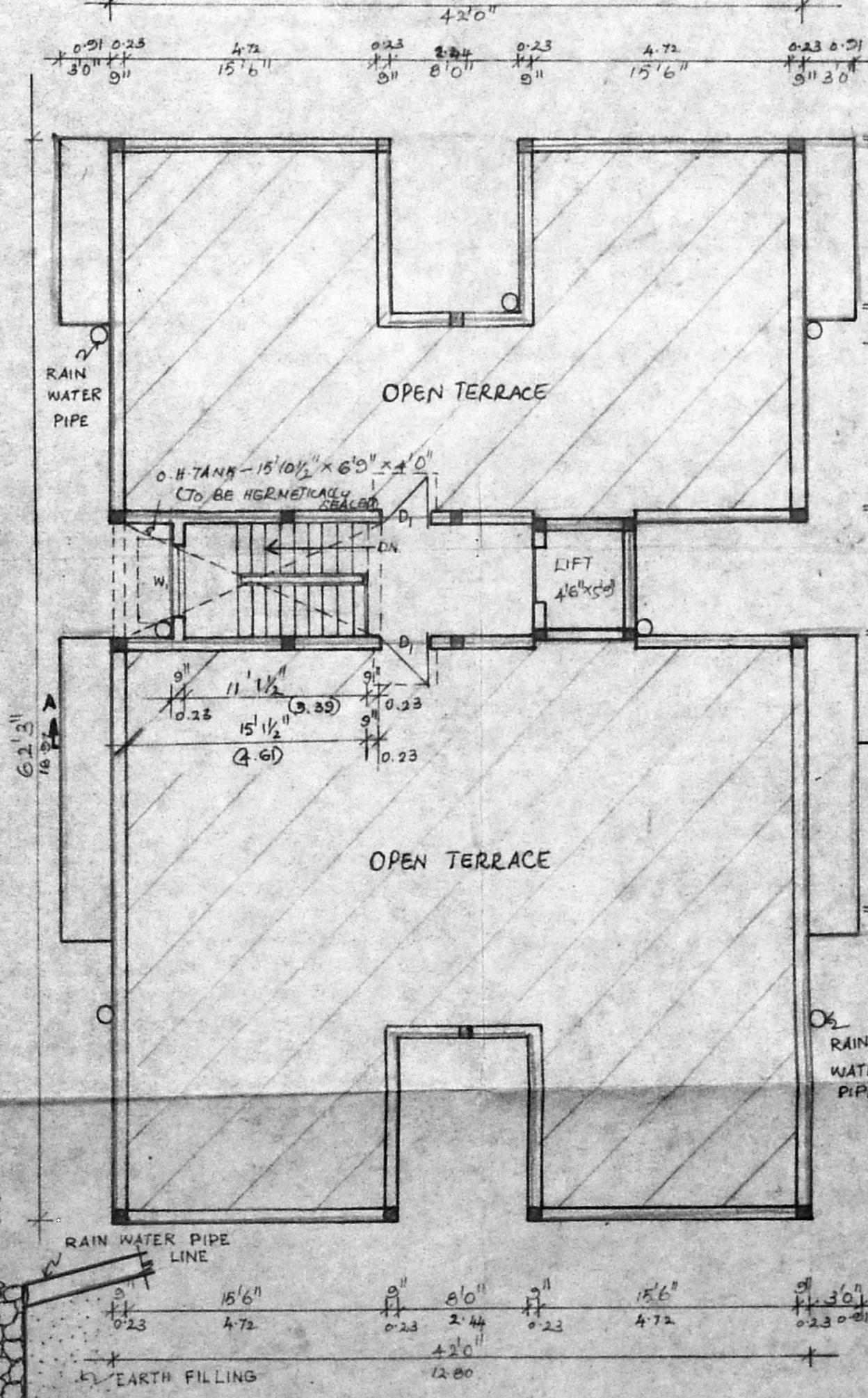

TERRACE FLOOR PLAN

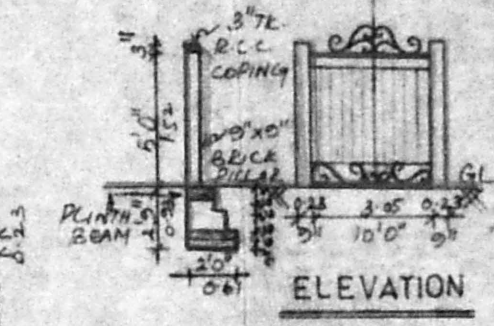

COMPOUND WALL DETAILS

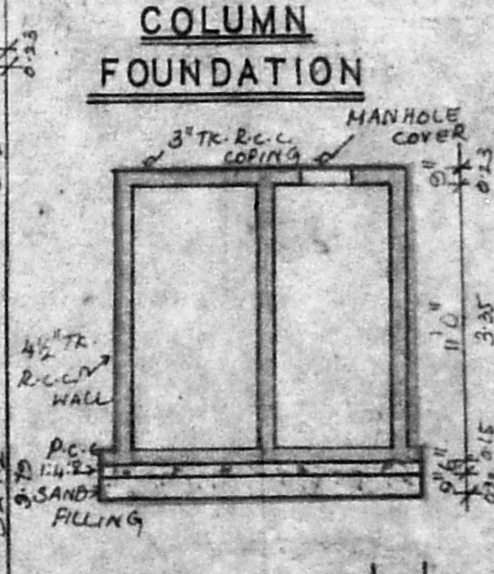

SECTION ON AA

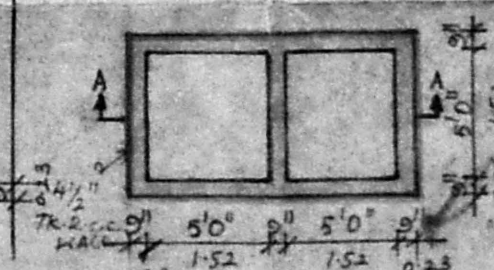

SUMP DETAILS

(TO BE HERMETICALLY SEALED)

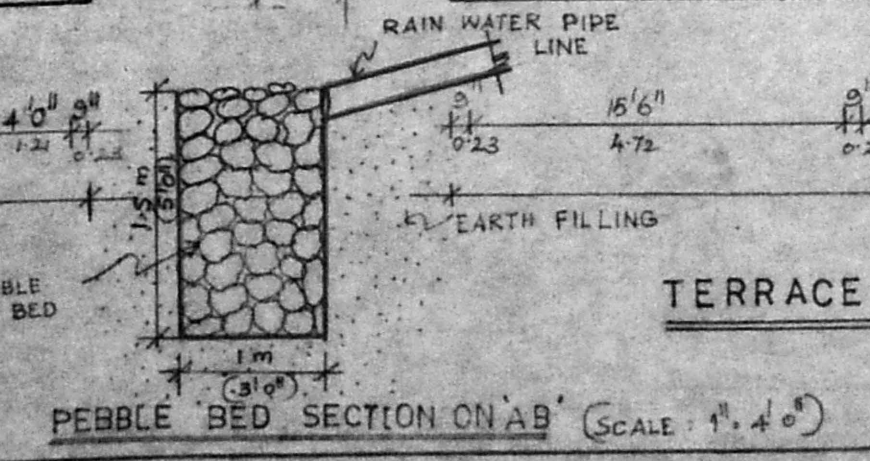

PEBBLE BED SECTION ON AB (SCALE 1:40)